

არსებული სიტუაციის
ამსახველი ფოტომასალა

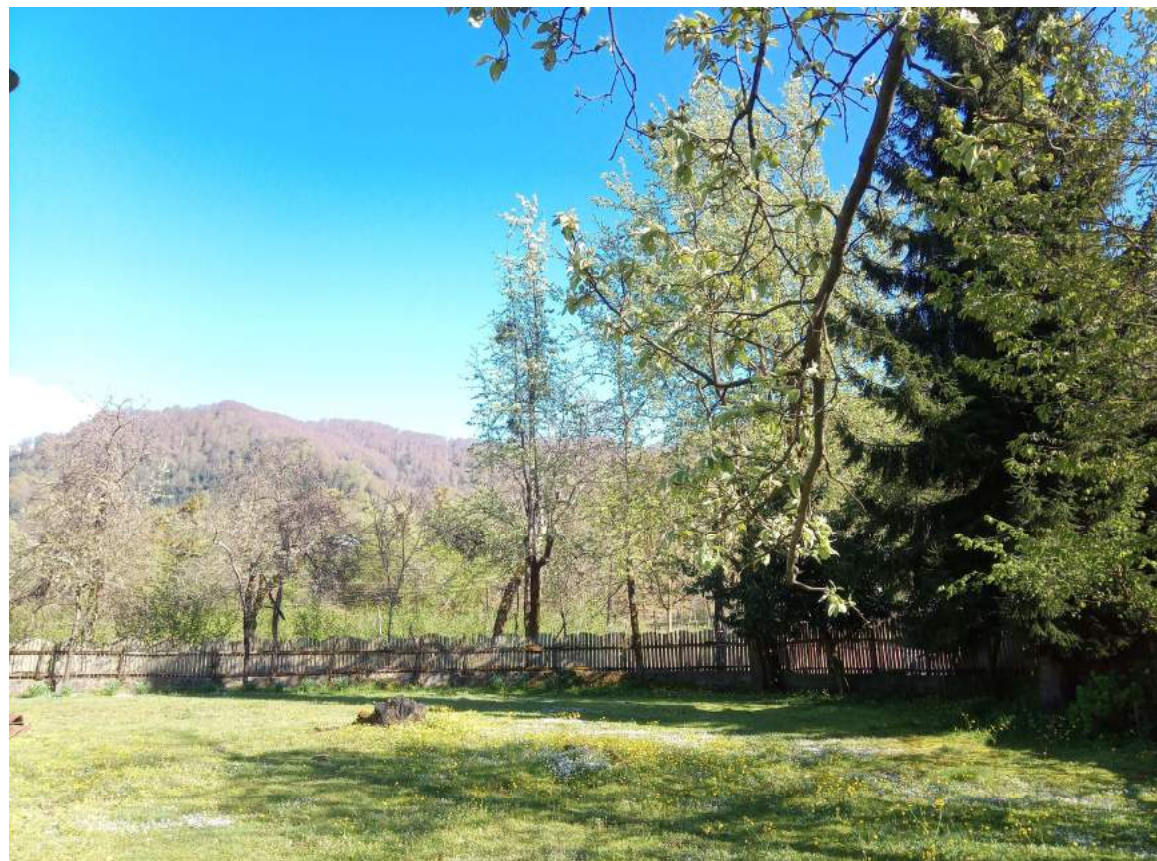

This architectural floor plan illustrates the layout of a restaurant, divided into several functional zones. The plan is oriented with a north arrow pointing towards the top right.

Dimensions and Layout:

- Overall Dimensions:** The plan is bounded by grid lines 1, 2, 2'', and 3. The total width is 700 units, and the total depth is 700 units.
- Entrance and Reception:** The entrance is located on the left side, adjacent to grid line 1. The reception area is marked with a grid of 30x60 units.
- Dining Area:** The central dining area is the largest, containing a circular table (32.8 m^2) and several rectangular tables. The area is marked with a grid of 30x60 units.
- Kitchen:** The kitchen is located on the right side, adjacent to grid line 3. It includes a sink, stove, and storage areas. The area is marked with a grid of 30x60 units.
- Restrooms:** The restrooms are located in the bottom right corner, adjacent to grid line 3. They include a toilet and a sink. The area is marked with a grid of 30x60 units.
- Staircase:** A staircase is located in the bottom right corner, adjacent to grid line 3. It is marked with a grid of 30x60 units.
- Other Features:** The plan includes a central area labeled "0.00" and a small area labeled "1.98 m^2 ". There are also several smaller areas labeled with dimensions like 2.7 m^2 and 3.4 m^2 .

Area Calculations:

- The total area of the restaurant is 700 m^2 .
- The area of the dining area is 32.8 m^2 .
- The area of the kitchen is 3.4 m^2 .
- The area of the restrooms is 1.98 m^2 .
- The area of the entrance and reception is 2.7 m^2 .

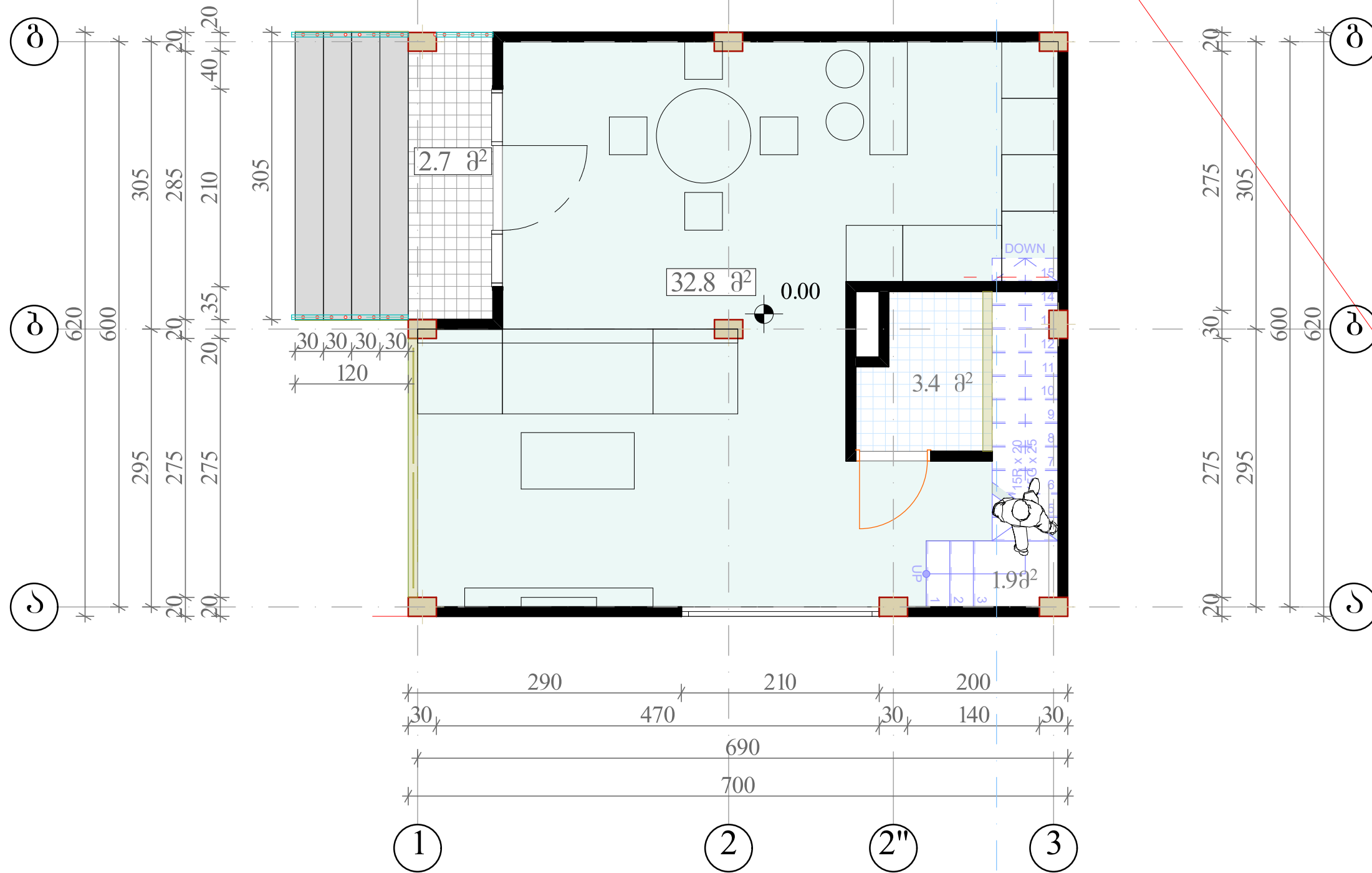

გეგმა
2 სართული
მ-1:50

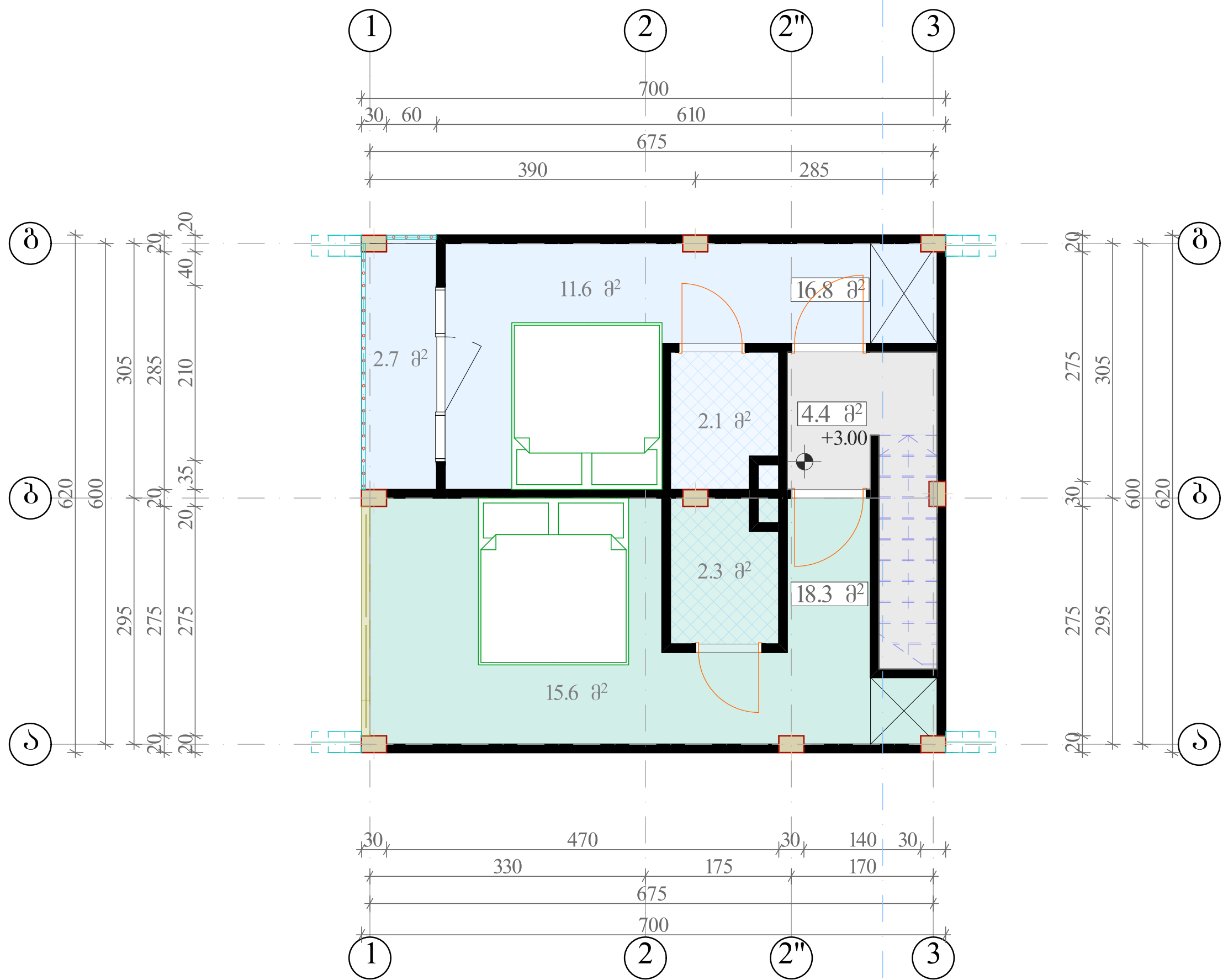

Technical drawing of a roof structure showing a cross-section and elevation.

Cross-section (Left):

- Roof pitch: 30°
- Base width: 170
- Parapet height: 30

Elevation (Right):

- Parapet height: 30
- Section heights: 275, 305, 600, 620, 740

A red diagonal line indicates a section cut through the roof and wall.

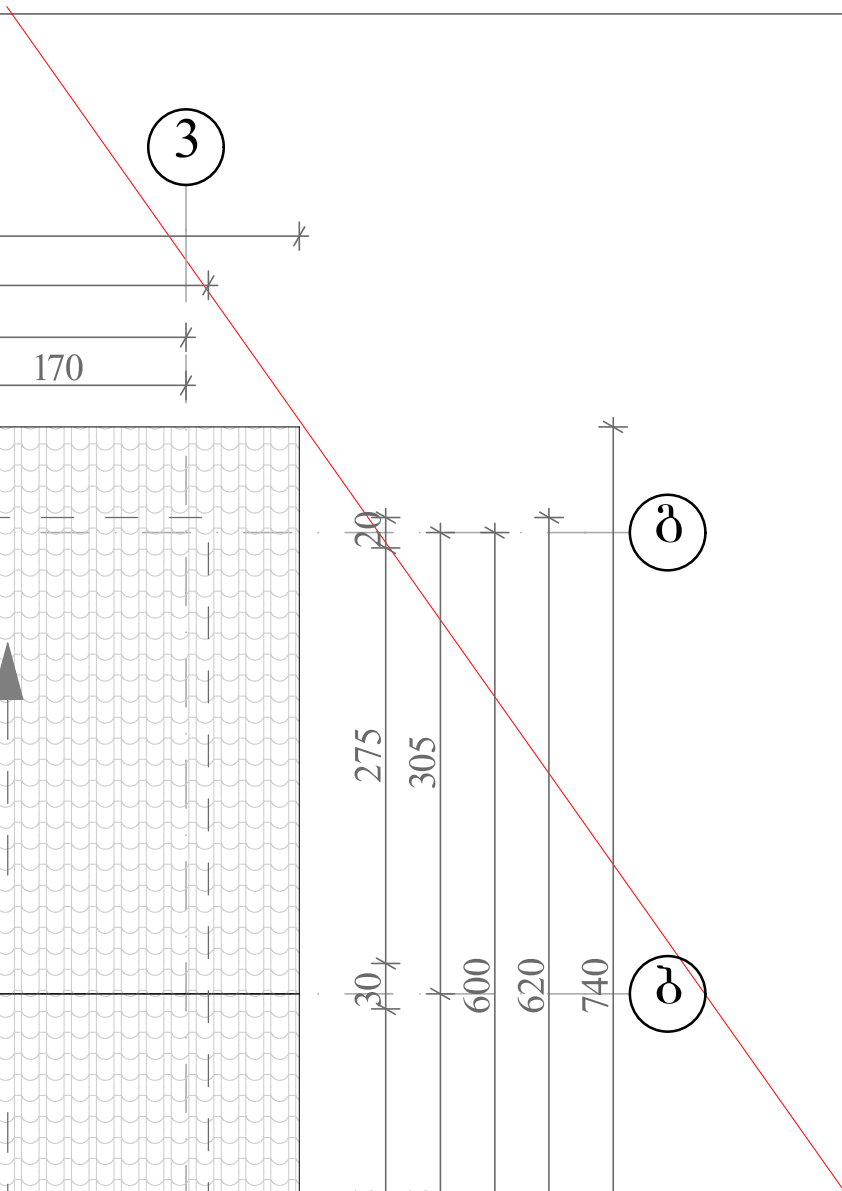

ჭრილობა 1-1
მ-1:50

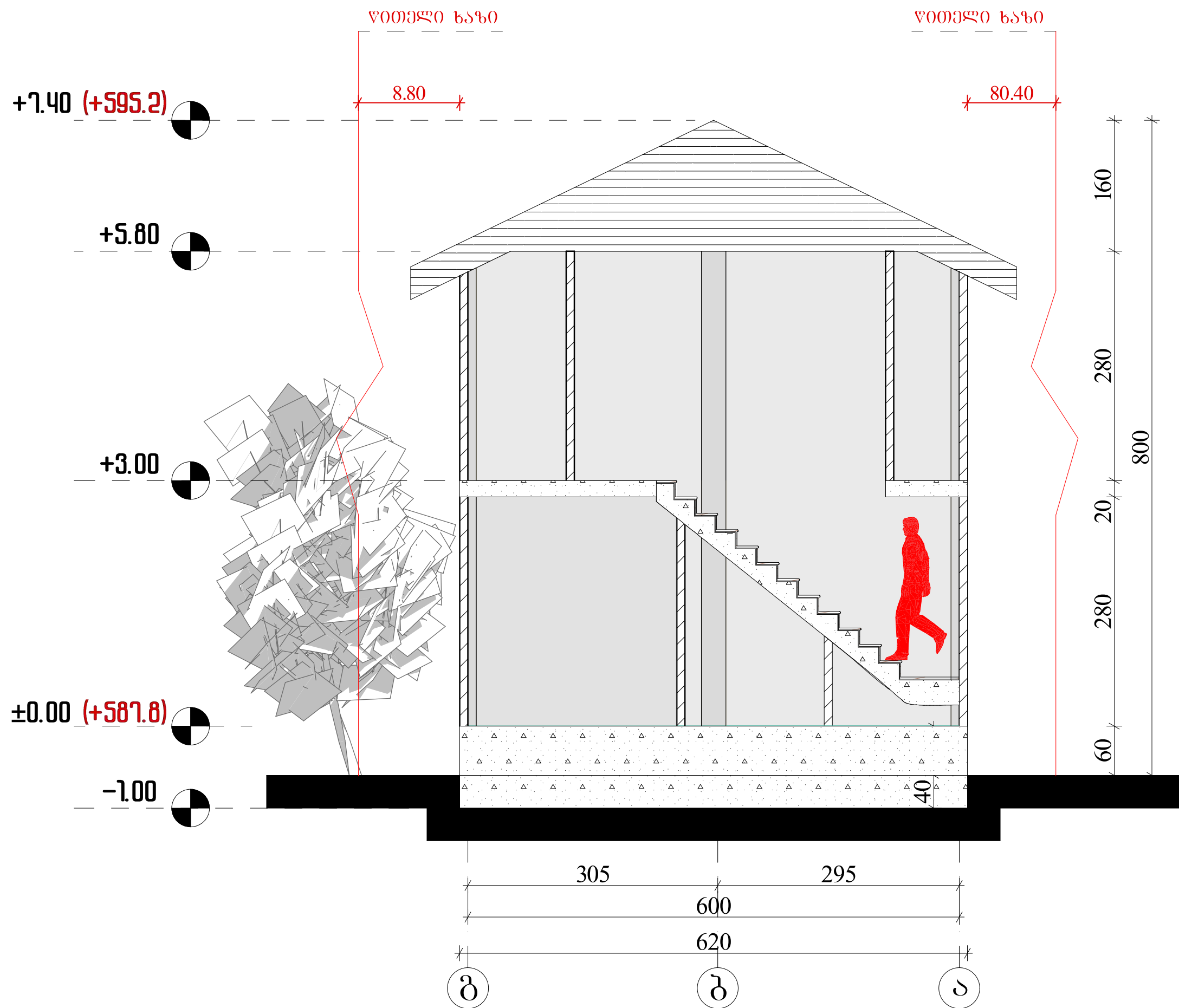

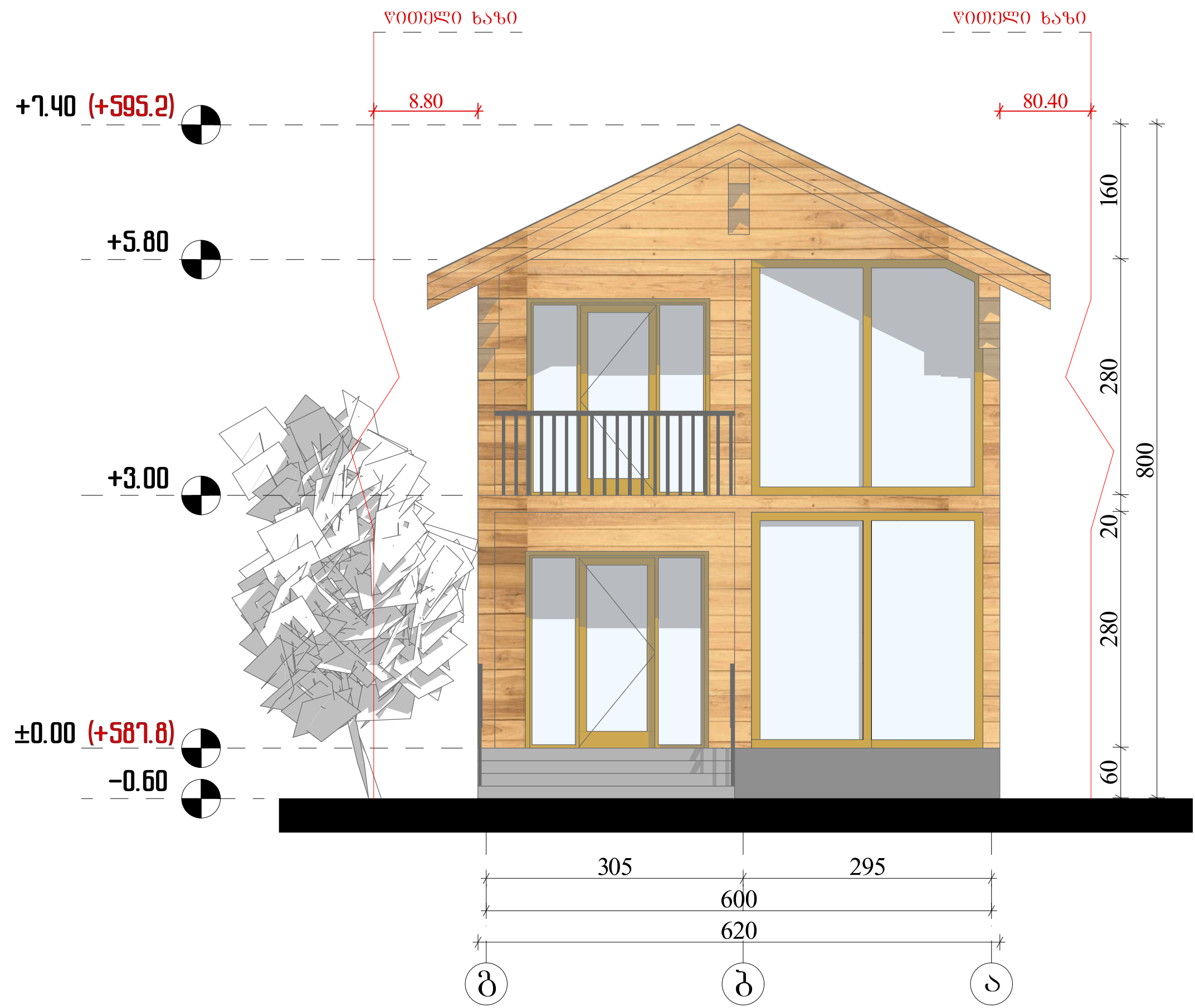

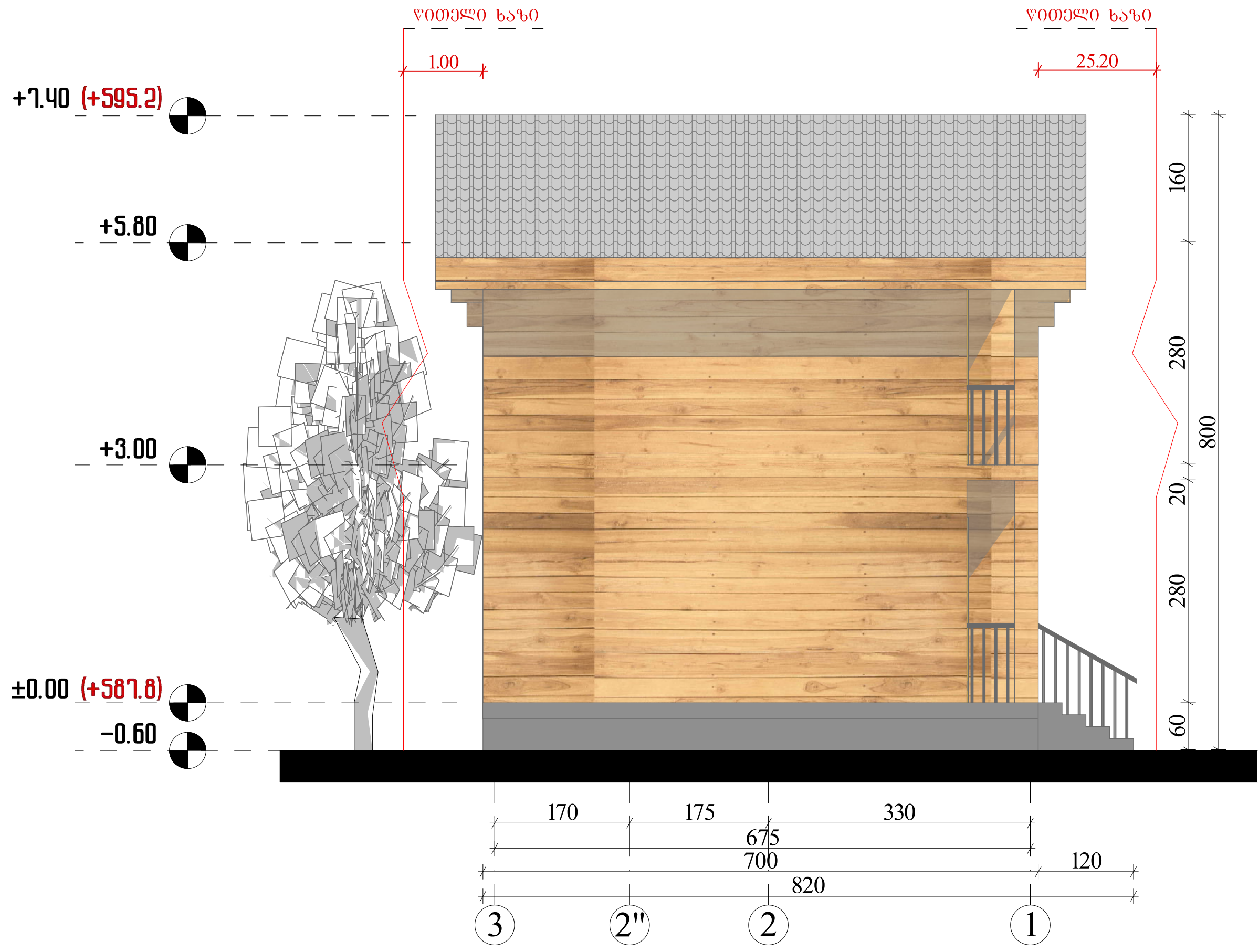

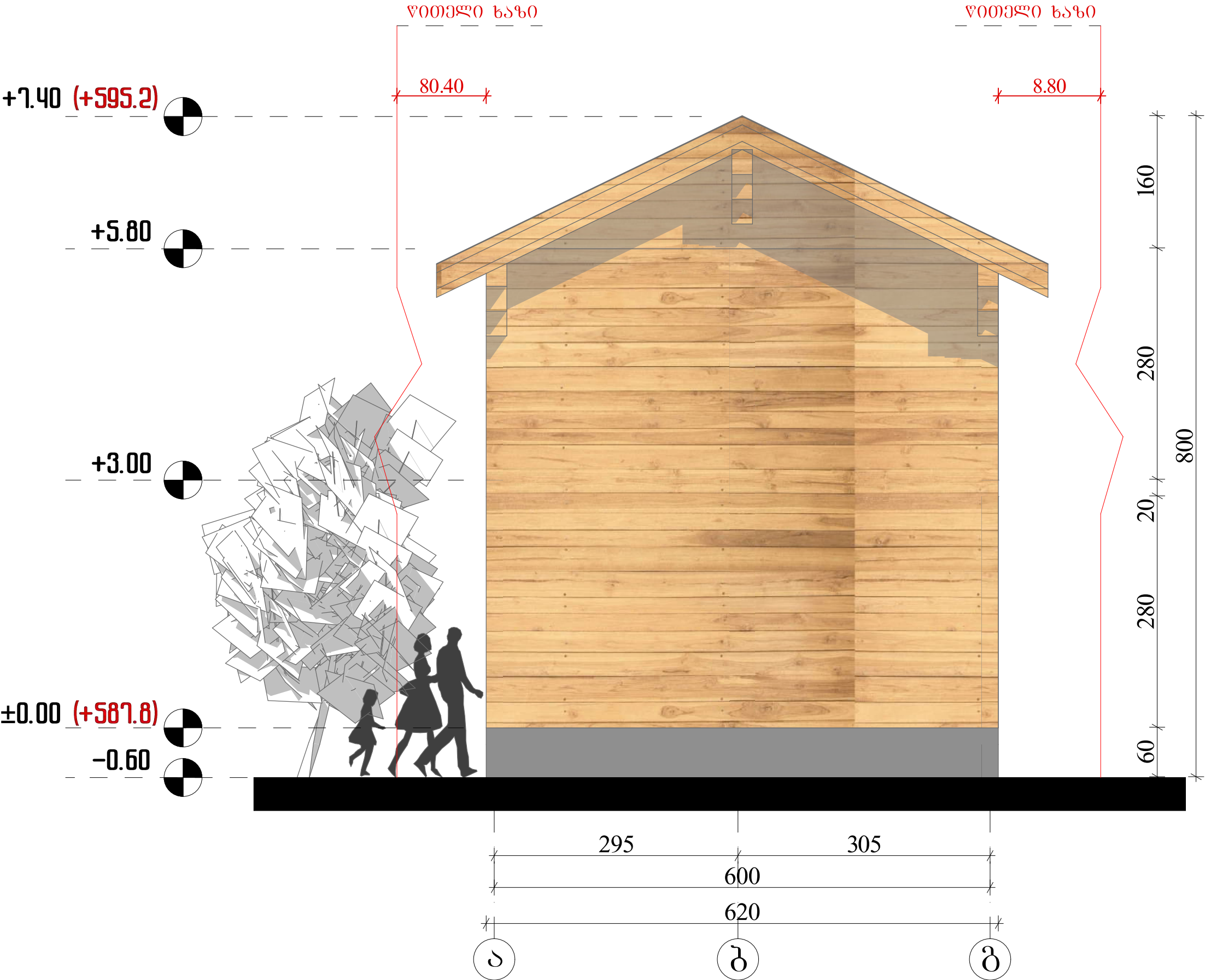

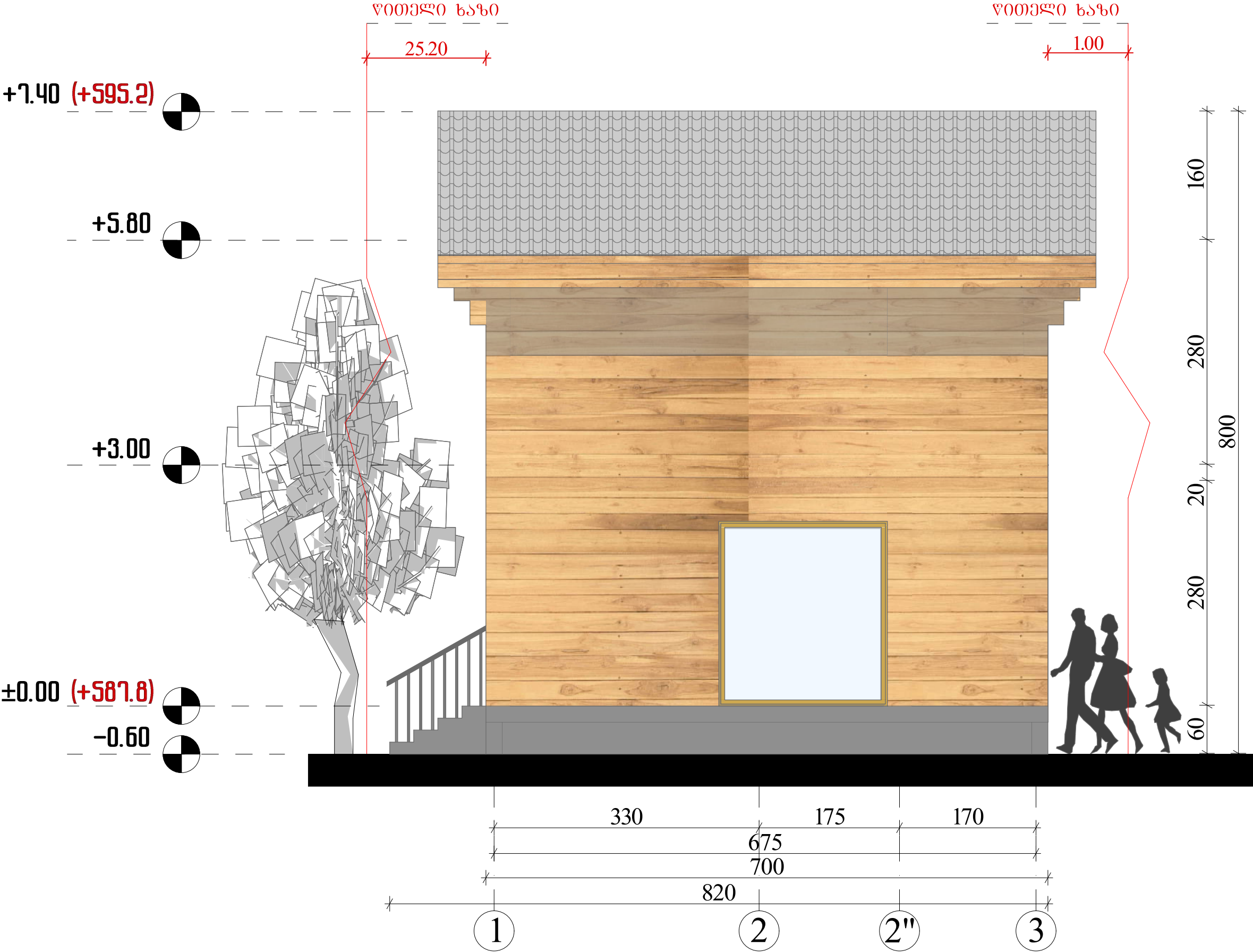

ვიზუალური ხედი 1



ვიზუალური ხედი 2



ვიზუალური ხედი 3







ფოტომონტაჟი